

State-of-the-art Productive Document Processors



Aficio™ MP 3500/MP 4500

Productivity, Security & Efficiency for Any Office Environment

How smooth would your office workflow run if you could use a central office system taking care of all document production and management? Designed to do exactly this, the Aficio™MP 3500/MP 4500 make sure you save time, money and space. Opening up new possibilities for enhanced communication, paper- and server-less faxing, 'scan to NCP' and professional output finishing are but a few of their impressive capabilities. Their network connectivity is flexible, their document management and web based device monitoring impressive. And of course... these user friendly multifunctional devices include superb print, copy, fax and scan functionality as well! The Aficio™MP 3500/MP 4500 are all-round office solutions that will keep you in front for years to come.

- Maximum productivity with top output speeds of 35/45 ppm
- User friendly operation via large LCD touch screen
- Variety of available printer configurations & complete customisation possibilities
- Range of finishing options at your disposal
- State-of-the-art printing & security



Multiply your Productivity

Speeding up your workflow does not depend on fast output alone. In fact, only the optimisation of your entire document handling process can lead to a more efficient office workflow. The Aficio™MP 3500/MP 4500 tackle all the elements individually to make sure you obtain the power and efficiency to handle any workgroup or office challenge.

User Friendly Multi Page Input

To copy or scan large jobs and documents up to A3 size in one run, the Aficio™MP 3500/MP 4500 boast a fast feeding 80-sheet ARDF. Books and magazines, on the other hand, can be copied straight from the platen glass.

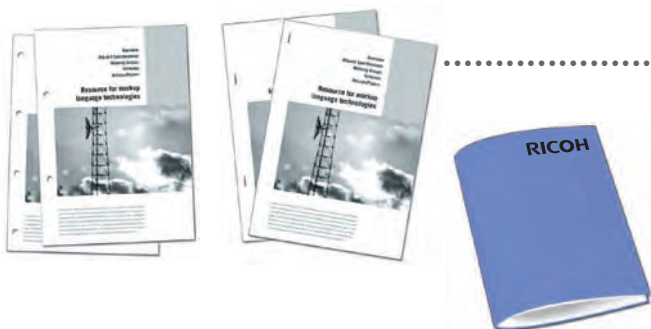
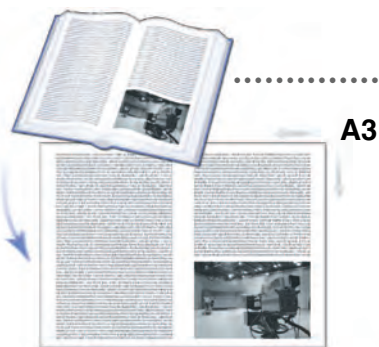

Versatile Finishing

To keep your professional document creation in house and produce your own presentation material, reports and folders, the Aficio™MP 3500/MP 4500 can be equipped with a 1,000-sheet finisher (SR790) or 2,500-sheet multi-tray finisher (SR880). You can even create high quality booklets if you opt for the 1,150-sheet booklet finisher (SR890).

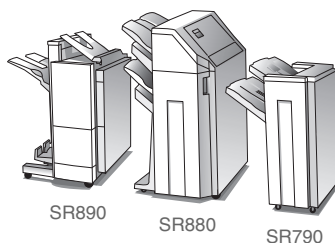

Top Productivity

With output speeds of 35/45 pages per minute equaling duplex speeds, no deadline is unfeasible for these systems. Warm up is incredibly fast too at 15/20 seconds while your first copy is in the output tray in 4.3/3.6 seconds. No valuable time wasted.

Continuous Operation

Large print or copy jobs are easily taken care of by the systems' impressive maximum paper capacity of 3,550 sheets. Refills are down to an absolute minimum. As the systems alert you in case paper or toner run out, you keep a constant status overview of your network devices.

Efficient Business Faxing

- save time and provide better output quality at the receiving end by sending fax messages directly from your own PC (LAN fax)
- reduce the distribution of printed faxes by transmitting them via the local network or forwarding them to any e-mail address
- register and maintain your fax/e-mail address book (LDAP) in the Hard Disk Drive (HDD) directly from the operation panel or through Web SmartDeviceMonitor™/Web Image Monitor



Straightforward & User Friendly

The Aficio™MP 3500/MP 4500 stand for efficient document handling. The systems' large LCD touch screen intuitively guides you through all copy, print, fax and scan jobs. In fact, all of Ricoh's multifunctional devices are operated in the same way: if you can use one system, the others present no surprises.

Advanced Device Monitoring

Using Web SmartDeviceMonitor™, the status of networked peripherals can be monitored and checked through web browsers. Additionally, IT managers and network administrators can set user privileges, obtain complete job statistics and restrict usage.

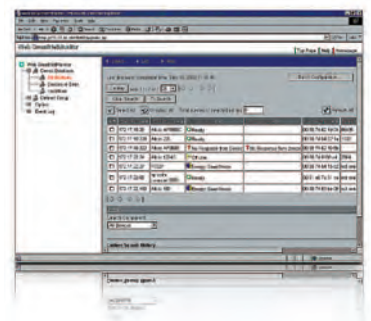

Excellent Network Connectivity

The Aficio™MP 3500/MP 4500 suit virtually any network environment. A NIB and USB interface come standard embedded in the printer controller board. For optimum connectivity, Bluetooth, Wireless LAN and bi-directional IEEE 1284 are optionally available.

Our Earth, Our Tomorrow

Like all Ricoh products, the Aficio™MP 3500/MP 4500 reflect Ricoh's commitment to the environment with the usage of toxic free materials (prohibiting lead, chromium, cadmium, as well as PVC)*. Low energy toner production adds to their environment conscious design. Significant energy savings are obtained thanks to advanced new power saving modes.

* In compliance with EU RoHS directive (RoHS: Restriction of Hazardous Substances, effective from July 2006).

The image on these pages is not a real photograph and slight differences in detail might appear.

1,500 sheets



Aficio™ MP 3500/MP 4500

Specifications



COPIER

Copying process:	Twin laser beam scanning & electro photographic printing	
Copy speed:	35/45 copies per minute	
Resolution:	600 dpi	
Multiple copy:	Up to 999	
Warm up time:	15/20 seconds	
First output speed:	4.3/3.6 seconds	
Zoom:	25 - 400% (in 1% steps)	
Memory:	Standard:	128 MB
	Maximum:	384 MB + 40 GB Hard Disk Drive
Paper input capacity:	Standard:	2 x 500-sheet paper trays 1 x 50-sheet bypass tray
	Maximum:	3,550 sheets
Paper output capacity:	Standard:	500 sheets
	Maximum:	2,875 sheets
Paper size:	A6 - A3	
Paper weight:	Paper tray 1 & 2/duplex tray:	64 - 105 g/m ²
	Paper tray 3 & 4:	60 - 105 g/m ²
	Bypass tray:	52 - 163 g/m ²
Dimensions (W x D x H):	670 x 650 x 720 mm	
Weight:	Less than 79 kg	
Power source:	220 - 240 V, 50/60 Hz	
Power consumption:	Operation:	Maximum 1.37 kW
	Energy saver mode:	Less than 130 W

PRINTER/SCANNER (option)



Printer

Print speed:	35/45 prints per minute	
Printer language:	Standard:	PCL5e, PCL6, RPCS™
	Option:	Adobe® PostScript® 3™
Resolution:	Maximum 600 x 600 dpi	
Interface:	Standard:	USB 2.0
	Option:	Ethernet 10 base-T/100 base-TX Bi-directional IEEE 1284 Wireless LAN (IEEE 802.11b) Bluetooth
Memory:	384 MB + 40 GB Hard Disk Drive	
Network protocol:	TCP/IP, IPX/SPX, SMB, AppleTalk	
Supported environments:	Windows® 95/98/Me/NT4.0/2000/XP/Server 2003	
	Novell® NetWare® 3.12/3.2/4.1/4.11/5.0/5.1/6/6.5	
	UNIX Sun® Solaris 2.6/7/8/9/10	
	HP-UX 10.x/11.x/11iv2	
	SCO OpenServer 5.0.6/5.0.7	
	RedHat® Linux 6.x/7.x/8.x/9.x/Enterprise	
	IBM® AIX v4.3/5L v5.1/5L v5.2/5.3	
	Macintosh 8.6 or later (OS X Classic)	
	Macintosh X v10.1 or later (native mode)	
	SAP® R/3® (3.x or later)	
	NDPS Gateway Netware 5.1 (SP8 or later)	
	6.0 (SP5 or later)/6.5 (SP3 or later)	
	IBM® iSeries / AS/400 using OS/400 Host Print Transform	



Scanner

Scan speed:	Maximum 52 originals per minute (MH, A4/LEF)	
Resolution:	Maximum 600 dpi (TWAIN: 1,200 dpi)	
Original size:	A5 - A3	
Bundled drivers:	Network TWAIN	
Scan to e-mail:	SMTP, TCP/IP	
Destination addresses:	Maximum 500 per job (stored: maximum 2,000)	
Address book:	Via LDAP or locally on Hard Disk Drive	
Scan to folder:	SMB, FTP, NCP protocol (with login security)	
Destination:	Maximum 50 folders per job	



Software

SmartDeviceMonitor™ Web SmartDeviceMonitor™ 2
Web Image Monitor, DeskTopBinder™ Lite



RPCS™ PRINTER UNIT (option)

Print speed:	35/45 prints per minute	
Printer language:	Standard:	RPCS™
	Option:	PCL5e, PCL6, Adobe® PostScript® 3™
Resolution:	Maximum 600 x 600 dpi	



FAX (option)

Circuit:	PSTN, PBX	
Compatibility:	ITU-T (CCITT) G3 ITU-T (T.37) Internet Fax ITU-T (T.38) IP Fax	
Modem speed:	Maximum 33.6 Kbps	
Resolution:	Standard/detail:	200 x 100/200 dpi
	Superfine:	400 x 400 dpi (option)
Compression method:	MH, MR, MMR, JBIG	
Scanning speed:	Less than 0.43 seconds (200 x 100/200 dpi, A4/SEF)	
Memory:	Standard/maximum:	12/44 MB
Memory backup:	Yes	

OTHER OPTIONS

Platen cover, 80-sheet Automatic Reverse Document Feeder, 2 x 500-sheet paper trays, 1,500-sheet large capacity tray, 125-sheet one-bin tray, 1,000-sheet finisher, 2,500-sheet multi-tray finisher, 1,150-sheet booklet finisher, 2/4 hole punch unit, 40 GB Hard Disk Drive, 2nd Super G3 port, Data Overwrite Security Unit, Copy Data Security Unit, File Format Converter, User Account Enhance Unit, Browser Unit, Scanner upgrade (for printer option), Printer upgrade (for RPCS™ printer unit), VM Card (Java™), Key Counter Bracket, PI Board, Scanner accessibility option, Fax Marker, Bridge Unit, Professional software solutions

For availability of models, optional apparatus and software, please consult your local Ricoh supplier.

The Copier
MALAYSIA SDN BHD
YOUR BUSINESS PARTNER
03 6140 4688 / 6141 4688
Hotline: 1700 81 4588
www.thecopier.com.my



ISO9001: 2000 certified
ISO14001 certified

Ricoh believes in conserving the earth's precious natural resources. This brochure is printed on environmentally friendly paper: 50% recycled fibres, 50% chlorine free bleached pulp.

All brand and/or product names are trademarks of their respective owners.

Specifications and external appearance are subject to change without notice. The colour of the actual product may vary from the colour shown in the brochure.

Copyright © 2006 Ricoh Europe B.V. All rights reserved. This brochure, its contents and/or layout may not be modified and/or adapted, copied in part or in whole and/or incorporated into other works without the prior written permission of Ricoh Europe B.V.

RICOH